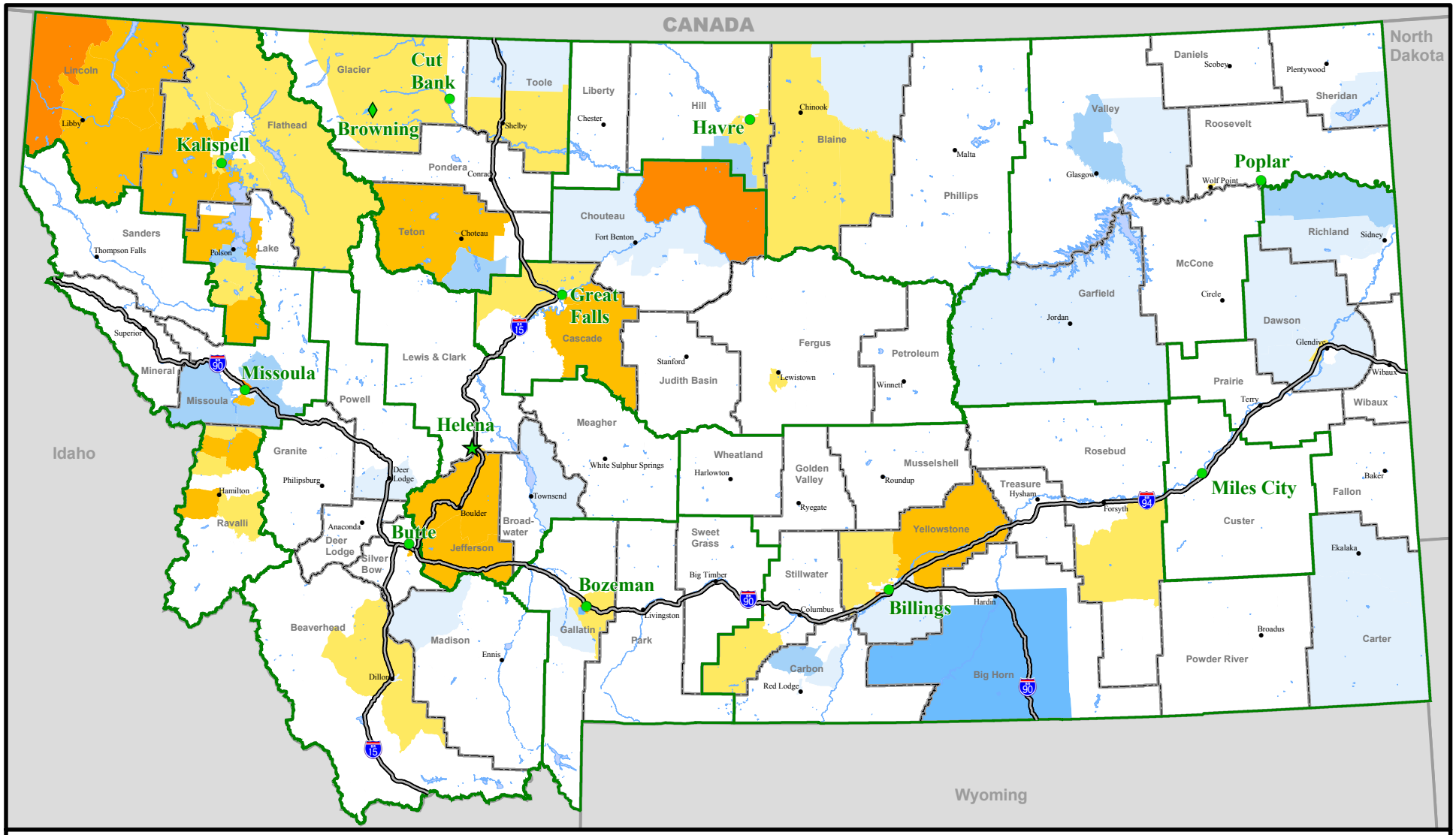

Change in Montana 125% Poverty Population 1990-2000

Montana Legal Services Association

LSC Office of Inspector General

Mapping Evaluation Legal Services Montana

0 30 60 Miles

Change in 125% Poverty Population by Census Tract

- Decrease of more than 3,000
- Decrease of 1,501 - 3,000
- Decrease of 801 - 1,500
- Decrease of 401 - 800
- Decrease of 201 - 400
- Decrease of 100 - 200
- No Significant Change
- Increase of 100 - 200
- Increase of 201 - 400
- Increase of 401 - 800
- Increase of 801 - 1,500
- Increase of 1,501 - 3,000
- Increase of more than 3,000

- Main Office
- Branch Office
- Satellite Office
- Service Area Boundary
- City
- Interstate
- County Boundary
- Water

Note 1: Income level is only one factor in determining client eligibility, set at or below 125% of the poverty level. See 45 CFR Parts 1601-1644.

Note 2: Some extreme changes may be due to the realignment and splitting of Census Tracts by the Bureau of Census between the 1990 and 2000 censuses.

Source: Demographic - U.S. Census Bureau (1990 and 2000)

MT01-DST-51-v1