Establishments

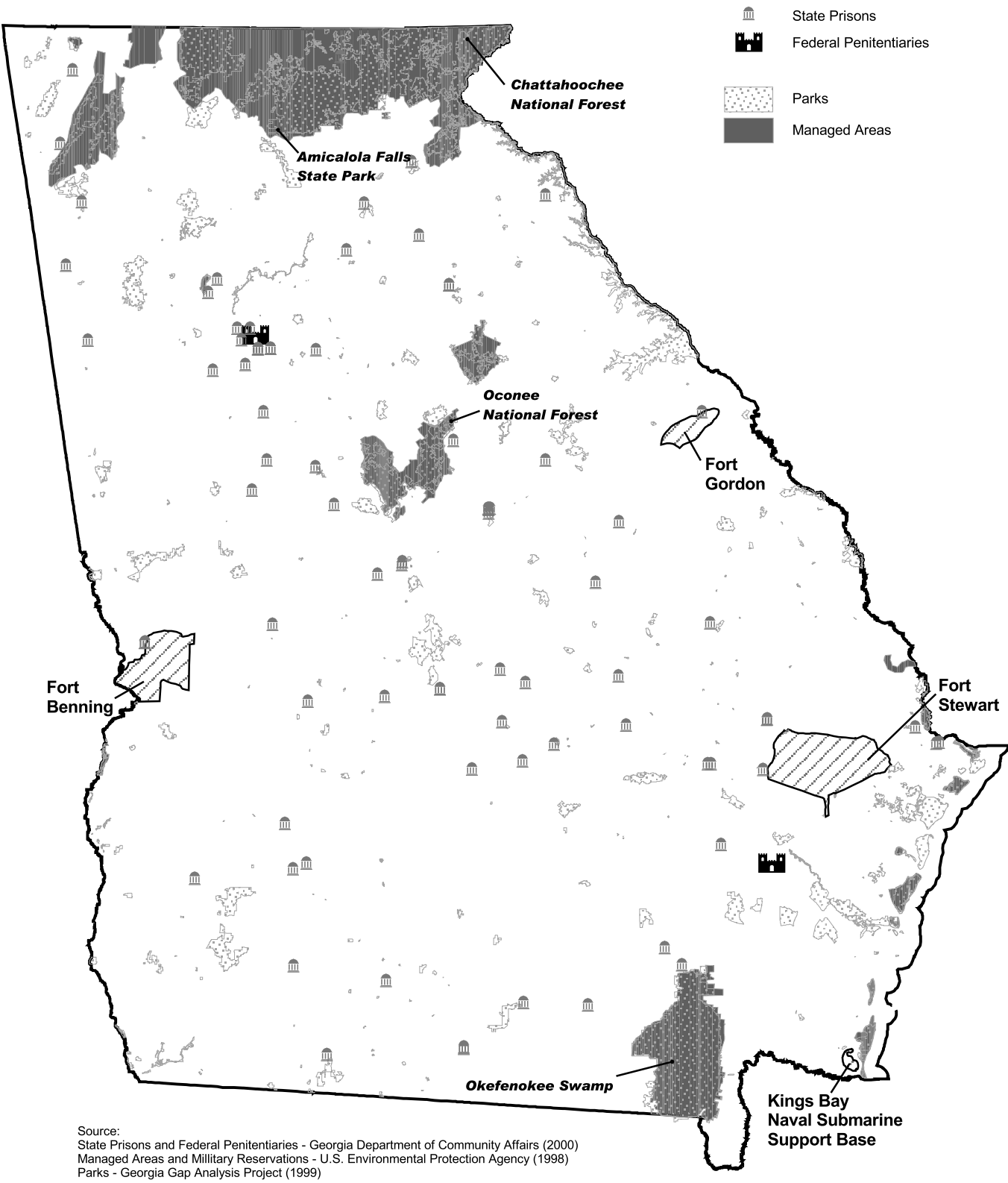

Source:
State Prisons and Federal Penitentiaries - Georgia Department of Community Affairs (2000)
Managed Areas and Millitary Reservations - U.S. Environmental Protection Agency (1998)
Parks - Georgia Gap Analysis Project (1999)

Note: Managed areas are lands managed by federal, state, or private conservation agencies.