Ratio of GLSP Closed Cases 2002 to 125% Poverty Population 2000 with Travel Distances

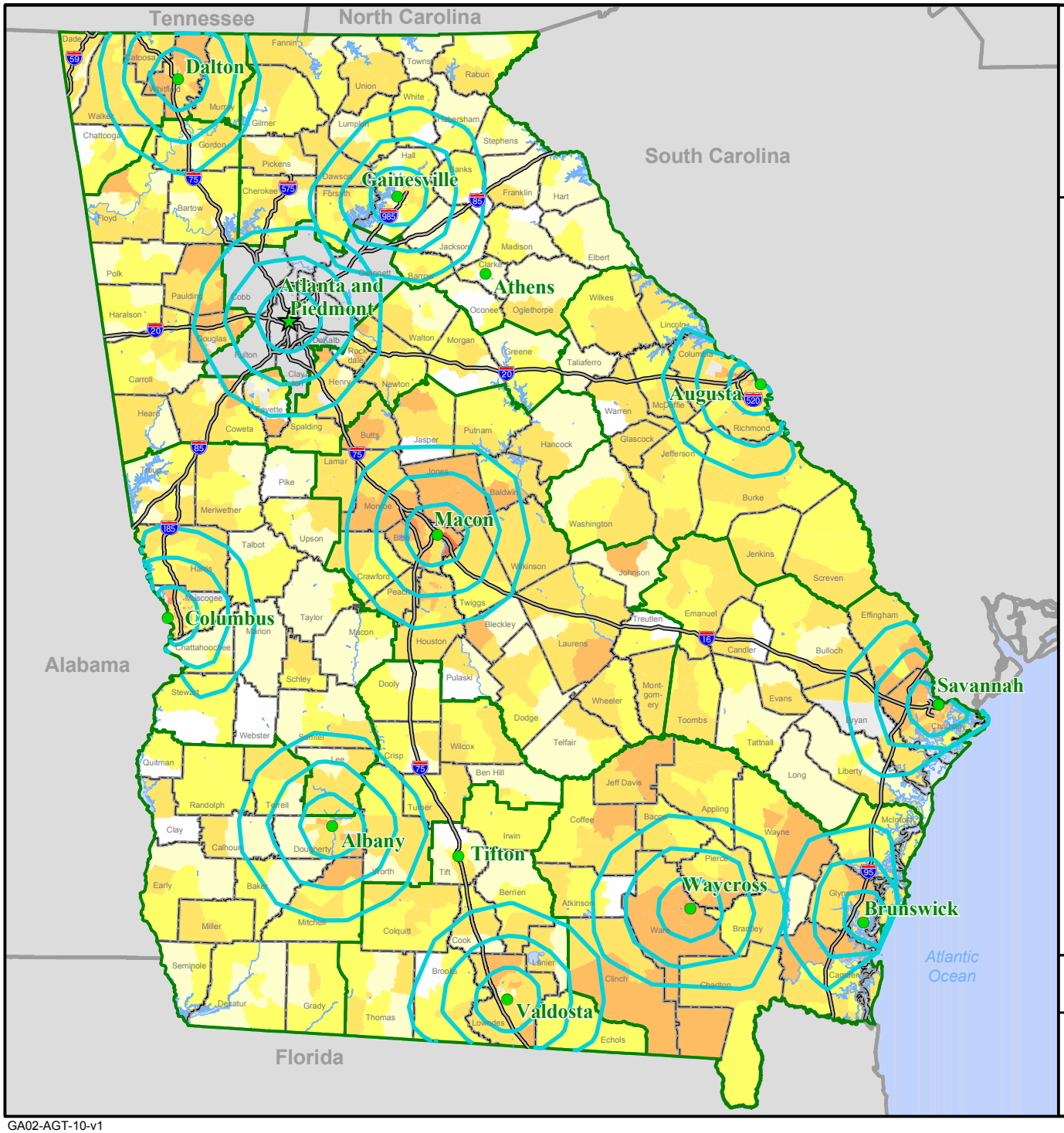

Ratio of Closed Cases per 125% Poverty Population by Census Tract

- Less than 1 per 1,000
- 1 - 5 per 1,000
- 6 - 10 per 1,000
- 11 - 25 per 1,000
- 26 - 50 per 1,000
- 51 - 100 per 1,000
- 101 - 250 per 1,000
- 251 - 500 per 1,000
- Over 500 per 1,000
- Less than 100 Persons below 125% Poverty Level

Travel Distance along Road Network

- 10, 20, and 30-Mile

- Main Office
- Branch Office
- Service Area Boundary
- Interstate
- County Boundary
- Water

0 20 40 60 Miles

Note: Income level is only one factor in determining client eligibility, set at or below 125% of the poverty level. Other factors may include: asset ceilings, alien status, citizenship, conflict of interest, recipient resources, or unique client circumstances that allow recipients to use their discretion in providing services. See 45 CFR Parts 1601-1644.

Source: All Closed Cases - Georgia Legal Services Program (2002);
Geocoding Rate: 94%
Demographic - U.S. Census Bureau (2000)

This map was developed solely for the purpose of determining whether mapping is useful for making management decisions.

LSC Office of Inspector General

Mapping Evaluation Legal Services in Georgia

Georgia Legal Services Program

GA02-AGT-10-v1